BOBASHELA

'53

MILLSAPS-WILSON LIBRARY
Jackson Mississippi

MILLSAPS-WILSON LIBRARY
Jackson, Mississippi

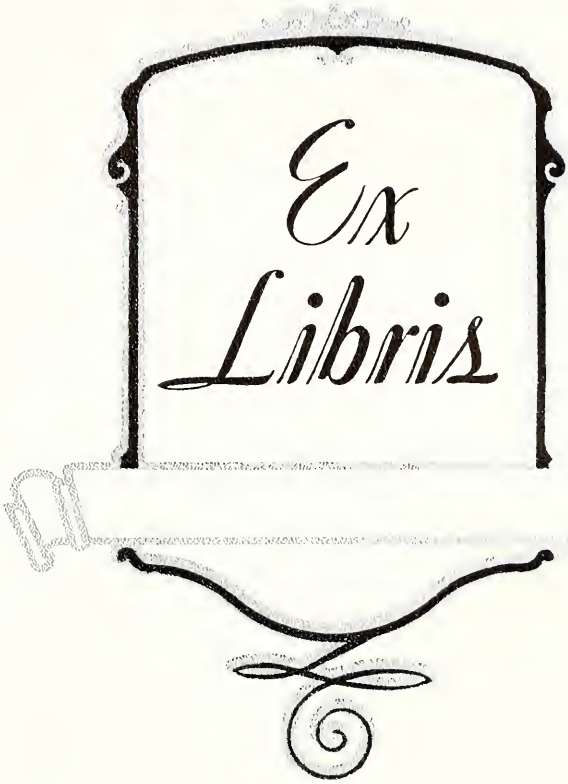
Ex
Libris

Copyright
1 · 9 · 3 · 3

VIRGIL D. SKIPPER
EDITOR-IN-CHIEF
THOMAS F. NEBLETT
BUSINESS MANAGER

The Bobashela

NINETEEN HUNDRED AND THIRTY-THREE

The Bobashela

A YEAR BOOK

PUBLISHED BY THE
SENIOR CLASS OF

MILLSAPS
COLLEGE

JACKSON, MISSISSIPPI

NINETEEN HUNDRED AND THIRTY-THREE

TO record the progress and achievements of the year and to portray the impressions of the spirit of our campus has been our aim. If in turning through these pages you are brought pleasant memories that make your acquaintances here lasting intimacies that will stand the test of time, our purpose will have been achieved, our fondest hopes fulfilled.

FOREWORD

Administration

The Classes

Athletics

Organizations

Features

CONTENTS

TO honor a great man is an honor. The staff is therefore doubly happy to have this opportunity of paying homage to the beloved memory of a noble man, a gallant soldier, and the founder of our college. On this the one hundredth anniversary of his birth, we, the staff, respectfully dedicate the nineteen hundred and thirty-three Bobashela to the lasting • honor and memory of •

MAJOR R. W. MILLSAPS

1833 · 1916

THE • DEDI

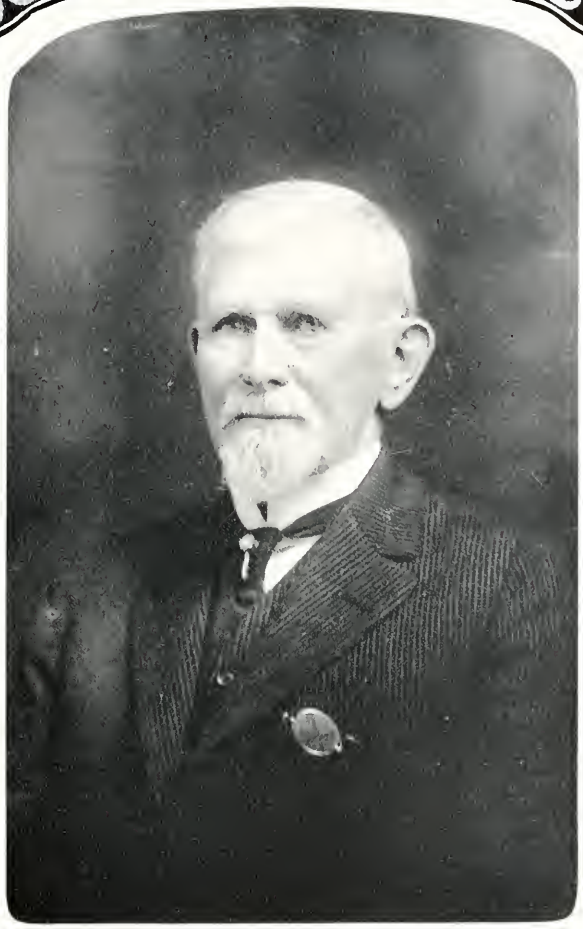

C A T I O N • •

Knowledge has always been sought for and highly prized by mankind. In the sixteenth century nearly all the ruling princes and kings sent to Mercurator, the great cartographer, for maps and charts before attempting expeditions of conquest or exploration.

ADMINISTRATION

Administration Building

CAMPUS SCENES

Sullivan-Harrell Hall

The Library

Major Millsaps' Tomb

Dr. David Martin Key, A.M., Ph.D., LL.D.
President of Millsaps College

Faculty

Dr. J. M. Sullivan, A.M., Ph.D.

Senior Member of the Faculty
Professor of Chemistry and Geology

A.B., Central College; A.M., Vanderbilt University; Ph.D., Vanderbilt University; Delta Tau Delta.

Professor G. L. Harrell, B.S., M.S.

Registrar of the College
Professor of Physics and Astronomy

B.S., Millsaps College; M.S., Millsaps College; Kappa Sigma.

Professor J. Reese Lin, B.A., M.A.

Secretary of the College
Professor of Philosophy and History

A.B., Emory College; M.A., Vanderbilt University; Kappa Alpha; Alpha Phi Epsilon; Phi Beta Kappa.

Faculty

Dr. B. E. Mitchell, A.M., Ph.D.

Dean of the College; Professor of Mathematics

A.B., Scarritt-Morrisville; A.M., Vanderbilt University; Ph.D., Columbia University; Alpha Tau Omega; Omicron Delta Kappa.

Dr. A. P. Hamilton, A.M., Ph.D.

Dean of Freshmen; Professor of Ancient Languages

A.B., Southern University; A.M., University of Pennsylvania; Ph.D., ibid.; Kappa Alpha; Omicron Delta Kappa.

Professor C. F. Nesbitt, A.B., B.D.

Associate Professor of Religion

A.B., Wofford College; B.D., Emory University; Pi Kappa Delta.

Faculty

PROFESSOR F. C. JENKINS, B.S., A.M.

Professor of Education

B.S., University of Mississippi; A.M., Peabody College; Phi Delta Kappa; Omicron Delta Kappa.

PROFESSOR A. G. SANDERS, A.B., A.M.

Professor of Romance Languages

A.B., Southwestern; A.B., Yale University; A.B., University of Oxford; A.M., ibid.; Sigma Upsilon; Alpha Psi Epsilon.

PROFESSOR M. C. WHITE, A.B., A.M.

Professor of English

A.B., Southern University; A.M., Harvard University; Kappa Alpha; Sigma Upsilon; Omicron Delta Kappa; Alpha Phi Epsilon; Alpha Psi Omega.

Faculty

PROFESSOR ROSS H. MOORE, A.B., A.M.

Associate Professor of History

A.B., Millsaps College; A.M., ibid.; Kappa Alpha; Alpha Phi Epsilon; Alpha Psi Omega; Sigma Upsilon; Eta Sigma; Omicron Delta Kappa.

MRS. MARY B. STONE, A.B., A.M.

Dean of Women; Assistant Professor of English

A.B., Randolph-Macon Woman's College; A.M., George Peabody College for Teachers.

PROFESSOR B. O. VAN HOOK, A.B., A.M.

Associate Professor of Mathematics; Director of Athletics

A.B., Millsaps College; A.M., Vanderbilt University; Kappa Sigma; Omicron Delta Kappa.

Faculty

PROFESSOR P. J. RUTLEDGE, A.B., A.M., D.B.

Associate Professor of Religion

A.B., Southwestern; A.M., University of Texas; D.B., University of Chicago.

ELIZABETH CRAIG, A.B., A.M.

Assistant Professor of French

A.B., Barnard College, Columbia University; A.M., Columbia University.

GERTRUDE DAVIS, A.B., Ph.B., A.M.

Assistant Professor of English

A.B., Whitworth College; Ph.B., University of Chicago; A.M., University of Chicago.

Faculty

PROFESSOR R. R. HAINES, A.B., A.M.

Assistant Professor of History and Education

A.B., University of Tennessee; M.A., George Peabody College for Teachers.

MRS. MARY BOWEN CLARK, A.B.

Assistant Librarian

A.B., Millsaps College; Phi Mu.

TRANNY LEE GADDY, B.S.

Head Coach; Professor of Physical Education

B.S., Mississippi A. and M. College.

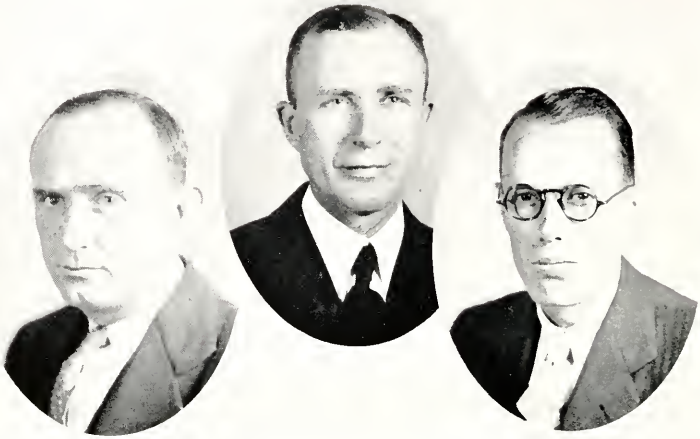

Faculty

PROFESSOR N. F. WILKERSON, A.B., A.M.

Assistant Professor of Biology

A.B., Duke University; A.M., ibid.

VERNON BURKETT HATHORN, B.S.

Bursar

B.S., Millsaps College; Kappa Sigma; Omicron Delta Kappa.

PROFESSOR J. B. PRICE, B.S., M.S.

Assistant Professor of Mathematics and Chemistry

B.S., Millsaps College; M.S., University of Mississippi; Sigma Upsilon.

Faculty

MRS. W. O. BRUMFIELD, A.B.

Director of Women's Physical Education

A.B., Cumberland University.

CARRIE OLIVIA SISTRUNK

Secretary to the President

FLORENCE LEECH, B.S.

Assistant Librarian; Head of Catalogue Department

B.S., George Peabody College; Certificate in Library Science, George Peabody College.

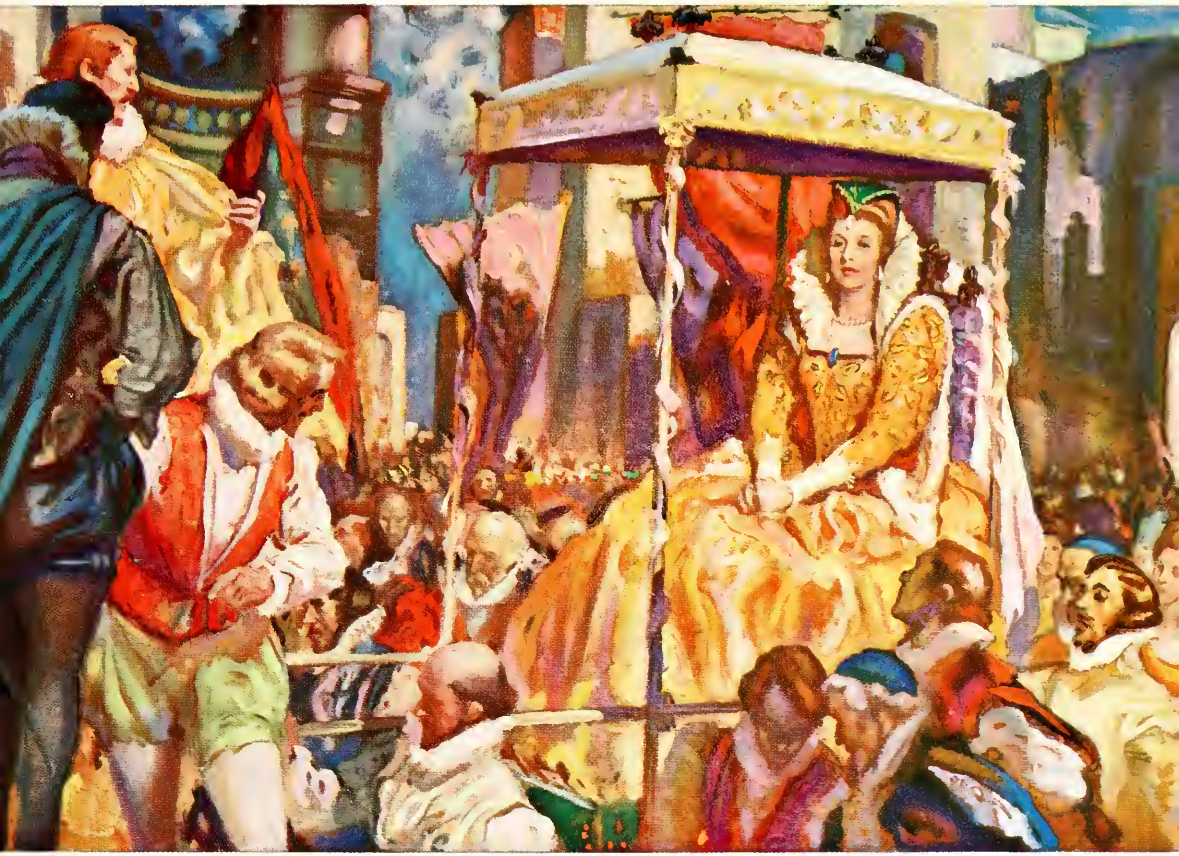

It was during the reign of the good Queen Bess that Shakespeare, Bacon, Marlowe and other great writers quickened English literature into its first great awakening, and their writings have been justly classed among the immortals.

THE CLASSES

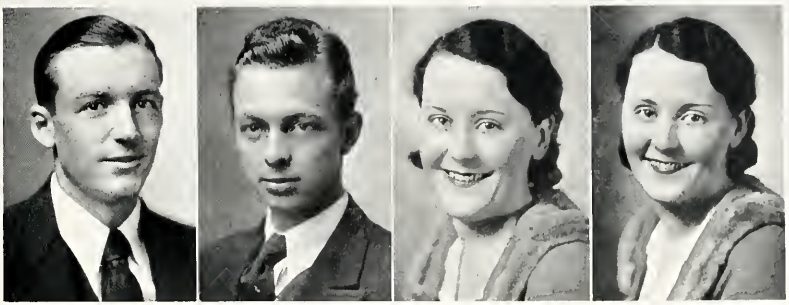

CLASS OFFICERS

Gycelle Tynes . . . . . *President*
Rabian Lane . . . . . *Vice-President*
Juanita Winstead . . . . . *Secretary*
Oneita Winstead . . . . . *Treasurer*

SENIOR CLASS

Senior Class

Mary Eleanor Alford, B.A.

K Δ

COLUMBIA, MISS.

Whitworth (1, 2); Phi Theta Kappa.

Theresia Abshagen, B.A.

BROOKHAVEN, MISS.

Whitworth (1, 2); Phi Theta Kappa; Classical Club; Assistant in English (4).

Norman U. Boone, B.S.

CHUNKY, MISS.

Galloway Literary Society (1, 2, 3, 4); Track (3, 4); "M" Club (3, 4); Vice-President Ministerial League (3); President Ministerial League (4).

Louise Colbert, B.A.

X Ω

COLUMBIA, MISS.

M. S. C. W. (1, 2); Randolph-Macon (3).

John M. Calhoun, B.S.

K A

MOUNT OLIVE, MISS.

Omicron Delta Kappa; Glee Club (1, 2, 3); Freshman Quartet (1); Band (1, 2); Baseball (1); Pre-Medical Club (1, 2, 3); Lamar Literary Society; Catella Club (2); Y. M. C. A. Cabinet (2, 3); Assistant Cheer Leader (2, 4); Cheer Leader (3); "Bobashela" Staff (2, 3); Pan-Hellenic (3); Cardinal Club (4).

Elizabeth Heitman, B.A.

Δ Z

BOLTON, MISS.

Chi Delta Phi; Glee Club (3, 4); Treasurer of Glee Club (4); Women's Pan-Hellenic (4).

Senior Class

Robert S. Hough, B.A.

JACKSON, MISS.

Pi Kappa Delta; Omicron Delta Kappa; Sigma Upsilon; International Relations Club; Debate Council; President Galloway Literary Society (2, 4); "Bobashela" Staff (4); Student Executive Board (4); Vice-President Student Body (4).

Mary Lynn Houston, B.A.

Δ Z

GRENADA, MISS.

Feature Section "Bobashela" (4).

Kline Layton, B.S.

JACKSON, MISS.

Baseball (3 ,4).

Elma Jones, B.A.

JACKSON, MISS.

Floyd O. Lewis, B.S.

Σ P X

LOUISE, MISS.

Ministerial League; Y. M. C. A. Cabinet (4).

Ann Stevens Lewis, B.A.

BROOKHAVEN, MISS.

Beethoven Club; Girls' Glee Club; Y. W. C. A. Cabinet (3, 4); Whitworth (1, 2); "Bobashela" Staff (4).

Senior Class

Thomas F. Neblett, B.S.

Θ K N

PICKENS, MISS.

Omicron Delta Kappa; Alpha Psi Omega; Catella Club; Ramblers Club; Play Cast (2, 3, 4); Y. M. C. A. Cabinet (2, 3); President Lamar Literary Society (2); Track (2, 3, 4); "M" Club; President Band (3); Business Manager Band (4); Pan-Hellenic Council (4); Assistant Business Manager Glee Club (3); "Bobashela" Staff (2, 3); Business Manager "Bobashela (4); Chairman Senior Ring Committee; Student Executive Board (3, 4); Chairman Student Executive Board (4); President Student Association (4); N. S. F. A. Delegate (4); President Southern Region N. S. F. A. (4); National Committeeman N. S. F. A. (4).

Lillian Polk, B.A.

B Σ O

LAUREL, MISS.

M. W. C. (1); University of Mississippi (2); Ramblers Club; Science Club; Classical Club; "Bobashela" Staff (4).

Marvin Riggs, B.A.

JACKSON, MISS.

Pi Kappa Delta; Galloway Literary Society; Vice-President Galloway Literary Society (4); Debate Council (4).

Gordon Rogers, B.S.

BELZONI, MISS.

Vanderbilt (1); Glee Club (2, 3); Science Club (2, 3, 4); Pre-Medical Club (2, 3, 4); Treasurer Science Club (3); College Orchestra (2, 3); "Purple and White" Staff (4).

Marcelle Tubb, B.S.

SMITHVILLE, MISS.

University of Mississippi (1); Blue Mountain (2).

Virgil Denson Skipper, B.S.

Σ P X

NEW ORLEANS, LA.

Football (1, 2); Baseball (1); Galloway Literary Society; Science Club; Glee Club; International Relations Club; Faculty Assistant (4); Student Executive Board (4); Pan-Hellenic Council (3, 4); Chairman Senior Invitation Committee; Editor "Bobashela" (4); Honor Graduate.

Senior Class

Ruby Mae Brewer, B.S.

HERNANDO, MISS.

John R. Enochs, B.A.

K A

JACKSON, MISS.

Football (1, 2, 3); Baseball (1); Classical Club; Pan-Hellenic Council (4).

Marguerite Gainey, B.A.

K Δ

MERIDIAN, MISS.

Whitworth (1, 2); Faculty Assistant (3); "Purple and White" Staff (3); Honor Graduate.

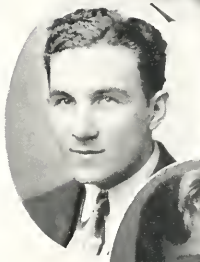

Earl Graves, B.S.

RAYMOND, MISS.

Science Club.

Winifred Green, B.A.

Φ M

JACKSON, MISS.

Chi Delta Phi; Eta Sigma; Basketball (1); Y. W. C. A. Cabinet (3); Classical Club; Ramblers Club; Women's Pan-Hellenic Council (4); Senior Invitation Committee; President Woman's Association (4); Honor Graduate.

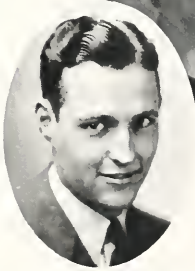

Paul Griffith, B.A.

K A

WAYNESBORO, MISS.

Galloway Literary Society; President Galloway Literary Society (3); Freshman Debater; Track (1, 2, 3, 4); Y. M. C. A. Cabinet (2, 3, 4); Secretary Y. M. C. A. (2); Editor "Y" Handbook (2); Business Manager Handbook (3); Faculty Assistant (3); "Y" Delegate to Detroit (2), Blue Ridge (3), Atlanta (3), Buffalo (4); President State Y. M. C. A. (3); "Purple and White" Staff (1, 2, 4); Organizer of I. R. C. (3); Honor Graduate.

Senior Class

James Guess, B.S.

Π K A

JACKSON, MISS.

Football (1); Baseball (1); Basketball (2); Track (2); Pre-Medical Club; Science Club; Ramblers Club.

Nellie Ruth Hearon, B.S.

JACKSON, MISS.

Glee Club (2, 4); Library Assistant (3, 4); Honor Graduate.

W. E. Hester jr., B.A.

K Σ

HAZELHURST, MISS.

Omicron Delta Kappa; Pi Kappa Delta; Alpha Psi Omega; Tennis (2, 3, 4); Captain Tennis Team (4); "Bobashela" Staff (3, 4); Glee Club.

May Tatum Hull, B.A.

Δ Z

LAWRENCE, MISS.

Classical Club; Basketball (3, 4); Captain Basketball Team (4); Whitworth (1, 2).

Katherine Jacobs, B.A.

B Σ O

JACKSON, MISS.

Basketball (1, 2, 3, 4); Captain Basketball (3); Glee Club; Beethoven Club; Classical Club; Literary Council (3); "Purple and White" Staff (3); Ramblers Club; "Bobashela" Staff (4).

Juanita Lane, B.A.

Δ Z

FOREST, MISS.

Whitworth (1, 2); Classical Club.

Senior Class

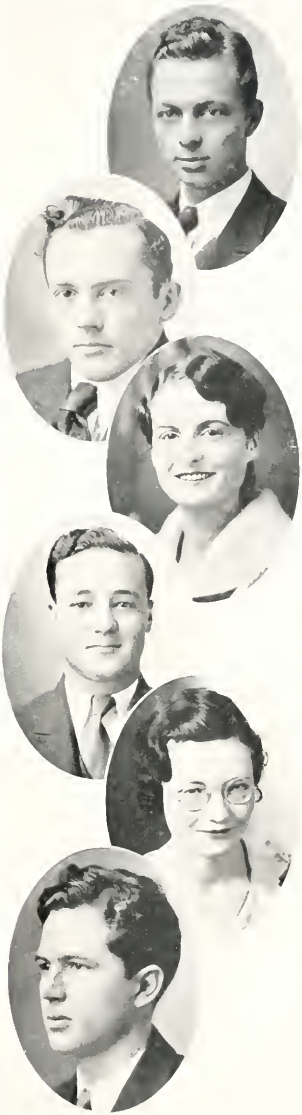

Rabian Lane, B.A.

Θ K N

RALEIGH, MISS.

Omicron Delta Kappa; Basketball (1, 2, 3, 4); Track (2); "M" Club; Classical Club, Vice-President (3), President (4); Y. M. C. A. Cabinet (2, 3, 4); Blue Ridge Delegate (2); Ramblers Club; Vice-President Senior Class (4); Pan-Hellenic Council (4).

Allan Lindsey, B.A.

Σ P X

PELAHATCHIE, MISS.

Eta Sigma; Classical Club; Ramblers Club; Track (2, 4); Basketball (2, 3, 4); Y. M. C. A. Cabinet (4); Tribbett Scholarship (3); Honor Graduate.

Jessie McDaniels, B.A.

Δ Z

TUPELO, MISS.

Grenada (1, 2, 3); Basketball (4).

Clinton C. Moore, B.S.

K Σ

ITTA BENA, MISS.

Evelyn Myers, B.A., B.M.

Δ Z

JACKSON, MISS.

Classical Club; Beethoven Club, Vice-President (3, 4).

J. H. Newcomb, B.S.

K Σ

RICHTON, MISS.

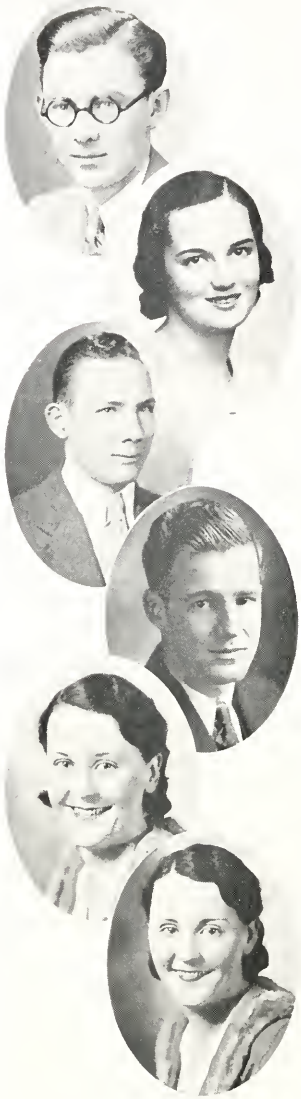

Senior Class

Harvey T. Newell jr., B.S.

Π K A

JACKSON, MISS.

Omicron Delta Kappa; Alpha Psi Omega; Sigma Upsilon; Eta Sigma; Glee Club; "Purple and White" Associate Editor Freshman Edition (1), News Editor (2), Editor (3), Associate Editor (4); International Relations Club, President (4); Faculty Assistant (2, 4); Vice-President Junior Class (3); Pan-Hellenic Council (3, 4), President (4); Business Manager Dramatic Club (2, 3, 4); Student Executive Board (3, 4); Y. M. C. A. Cabinet (3, 4); Major Club (4); President O. D. K. (4); Delegate O. D. K. Convention (4); Honor Graduate.

Carl Lee Swayze, B.A.

K Δ

BENTON, MISS.

Whitworth (1, 2); Classical Club; Basketball (3); Honor Graduate.

Hanry B. Varner, B.S.

ROME, MISS.

Ministerial League.

Vaughn Watkins, B.S.

K A

JACKSON, MISS.

Lamar Literary Society.

Juanita Winstead, B.A.

Δ Z

DEKALB, MISS.

Whitworth (1, 2); Glee Club, Secretary (3); President Women's Pan-Hellenic Council (4); Treasurer Woman's Association (4); Secretary-Treasurer Senior Class (4).

Oneita Winstead, B.A.

Δ Z

DEKALB, MISS.

Whitworth (1, 2); Glee Club, Treasurer (3); Vice-President (4); Secretary-Treasurer Senior Class (4).

Senior Class

Adamae Partin, B.A.

Δ Z

MERIDIAN, MISS.

M. S. C. W. (1, 2); Play Cast (3); Basketball (3, 4); Glee Club; Classical Club; Major Club; Student Executive Board (4); Secretary-Treasurer Student Association (4); Business Manager Co-ed Edition "Purple and White" (4); Senior Invitation Committee; Y. W. C. A. Cabinet (4); "Bobashela" Staff (4); Honor Graduate.

Macon Phillips, B.S.

JACKSON, MISS.

Ramblers Club.

Gycelle Tynes, B.A.

Σ P X

GLOSTER, MISS.

Sigma Upsilon; S. W. Junior College (1); P. R. C. (2); Football (3, 4); Acting Captain (4); Alumni Trophy for Most Valuable Player (4); Basketball (3, 4); Secretary "M" Club (4); Y. M. C. A. Cabinet (4); Senior Class President; International Relations Club; Secretary Ramblers Club; Tribbett Service Scholarship (4); Master Major (4); Honor Graduate.

Mary Sue Burnham, B.S.

K Δ

MAGEE, MISS.

M. S. C. W. (1); Whitworth (2); Basketball (3); Secretary-Treasurer Junior Class (3); Most Stylish Girl (4); Faculty Assistant (4); Feature Section "Bobashela" (3, 4); Most Representative Co-ed (4).

John B. Howell, B.S.

K Σ

CANTON, MISS.

Omicron Delta Kappa; Alpha Psi Omega; Galloway Literary Society; Assistant Cheer Leader (2, 4), Cheer Leader (3); Track (2, 3, 4); Ramblers Club; Vice-President Pre-Medical Club (3), President (4); Millsaps Players (1, 2, 3, 4); "M" Club; Classical Club; President Majors Club (4); Y. M. C. A. Cabinet (2, 4), Vice-President State Y. M. C. A. (3); President Alpha Psi Omega (4); Vice-President Omicron Delta Kappa (4); Pan-Hellenic Council (4).

Mary Virginia Wells, B.A.

K Δ

JACKSON, MISS.

Chi Delta Phi; Classical Club; President Glee Club (3); Beethoven Club, Vice-President (2); "Purple and White" Staff (2, 3); Y. W. C. A. Cabinet (3); Honor Graduate.

CLASS OFFICERS

Garland Holloman . . . . . *President*
Helen Boswell . . . *Secretary-Treasurer*
Dace Davis . . . . . *Vice-President*

JUNIOR CLASS

Junior Class

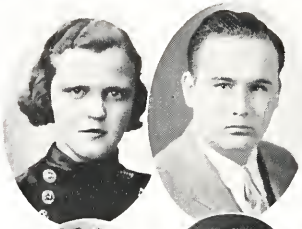

VIOLET ALLEN
JACKSON, MISS.

SAM S. ALLRED
MCBRIDE, MISS.

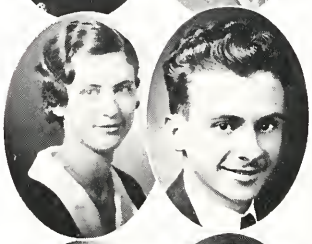

GLADYS BOLAND
CALHOUN CITY, MISS.

JOHN CAMPBELL
Σ P X
VICKSBURG, MISS.

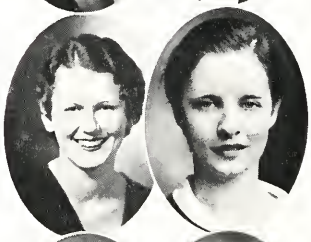

FLORENCE DAVIS
B Σ O
DECATUR, MISS.

HAZEL GILES
MENDENHALL, MISS.

JEANETTE GULLEDGE
JACKSON, MISS.

CATHALENE HALES
JACKSON, MISS.

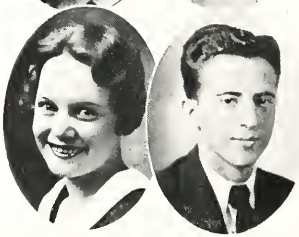

MARGARET MCNEILL
Δ Z
JACKSON, MISS.

BASIL MOORE
AMORY, MISS.

Junior Class

HELEN BOSWELL
K Δ
SANITORIUM, MISS.

NORMAN BRADLEY
K A
JACKSON, MISS.

RACHEL BRELAND
Δ Z
WESSON, MISS.

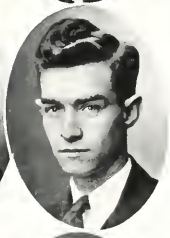

JACK BRIDGES
Θ K N
BELZONI, MISS.

SPURGEON BUCKLEY
Π K A
NEWTON, MISS.

HARRIETT CAROTHERS
JACKSON, MISS.

CLAIR COE
Π K A
GREENVILLE, MISS.

W. HOLMES COOK
Π K A
PHILADELPHIA, MISS.

DACE DAVIS
JACKSON, MISS.

Junior Class

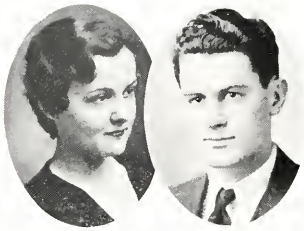

DOROTHY DEAN
K Δ
JACKSON, MISS.

J. WILTON DEES
K Σ
HAZLEHURST, MISS.

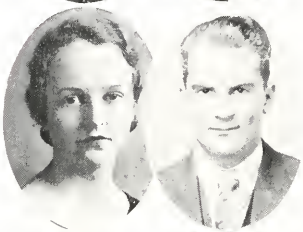

MARGARET FLOWERS
Φ M
JACKSON, MISS.

FRANKLIN HEARD
K Σ
ITTA BENA, MISS.

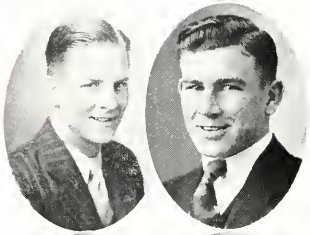

GARLAND HOLLOMAN
K Σ
ITTA BENA, MISS.

CONNIE HOZENDORF
MENDENHALL, MISS.

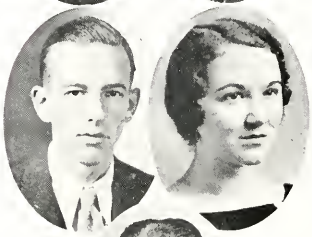

H. BERRY IVY
MERIDIAN, MISS.

CATHERINE JONES
Φ M
JACKSON, MISS.

JOHN T. KIMBALL
Σ P X
DE QUINCY, LA.

Junior Class

Richard Kinnaird
Π K A
JACKSON, MISS.

Thomas Mayfield
Σ P X
TAYLORSVILLE, MISS.

H. G. McGowan
JACKSON, MISS.

Thomas Ross
Π K A
PELAHATCHIE, MISS.

Laura Satterfield
K Δ
PORT GIBSON, MISS.

Cris Simmons
K Σ
HATTIESBURG, MISS.

William Waller
K Σ
HATTIESBURG, MISS.

Alice Weems
K Δ
SHUBUTA, MISS.

Daree Winstead
Δ Z
DE KALB, MISS.

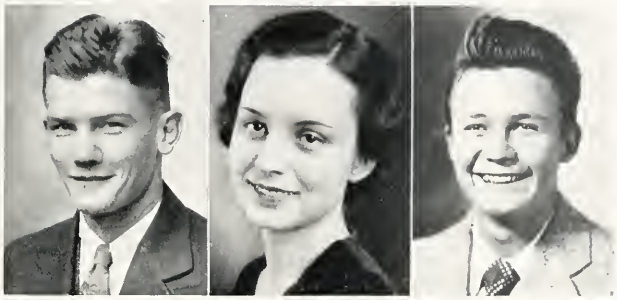

CLASS OFFICERS

Ellis Latimer . . . . . *President*
Frances Gates . . . . *Secretary-Treasurer*
Maurice Jones . . . . . *Vice-President*

SOPHOMORE CLASS

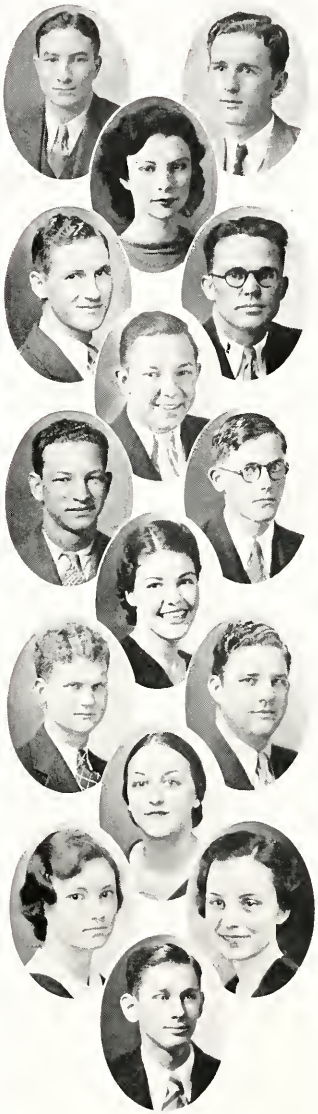

Sophomore Class

MILTON ABRAMS
NATCHEZ, MISS.

BUREN AKERS
PONTOTOC, MISS.

LOIS BARROW
JACKSON, MISS.

HARRY CAMERON
SHUBUTA, MISS.

R. E. CASE
BROOKHAVEN, MISS.

JOHN CASTLEN
Π K A
GREENVILLE, MISS.

MAC CHILDRESS
K A
FLORA, MISS.

SHERRAL COLEMAN
FAYETTE, MISS.

DOROTHY COWEN
B Σ O
MERIDIAN, MISS.

JAMES B. DAVIS
K Σ
JACKSON, MISS.

T. MILLER DICKSON
JACKSON, MISS.

MARTHA DONALDSON
Φ M
JACKSON, MISS.

ELISE ENOCHS
B Σ O
JACKSON, MISS.

FRANCES GATES
K Δ
JACKSON, MISS.

KENNETH GILBERT
K Σ
MERIDIAN, MISS.

Sophomore Class

Chauncey Godwin
Θ K N
JACKSON, MISS.

Willard F. Gordon
FLORENCE, MISS.

Manley Gregory
K Σ
OKOLONA, MISS.

Joe Guess
Π K A
JACKSON, MISS.

Paul Hardin
Π K A
JACKSON, MISS.

Katherine Heidelberg
Φ M
JACKSON, MISS.

Maurice Jones
Θ K N
GREENWOOD, MISS.

Armand Karow
Θ K N
JACKSON, MISS.

Richard King
JACKSON, MISS.

Ellis Latimer
K Σ
OKOLONA, MISS.

Julian Lockett
K Σ
GRENADA, MISS.

James Lundy
Θ K N
GREENWOOD, MISS.

M. E. Mansell
CAMDEN, MISS.

Clarence McCormick
Π K A
HICKORY, MISS.

John E. Melvin
CAMDEN, MISS.

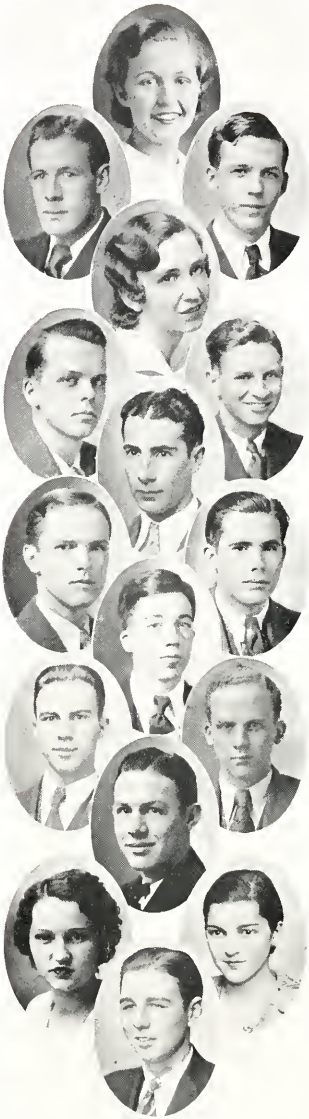

Sophomore Class

Mary Leila Milner
B Σ O
JACKSON, MISS.

James Noblin
FOREST, MISS.

Webb Overstreet
Θ K N
JACKSON, MISS.

Kyle Phillips
LAUREL, MISS.

Edmond Ricketts
K A
JACKSON, MISS.

William Shutt
JACKSON, MISS.

Lee Stokes
Θ K N
MERIDIAN, MISS.

Wanda Tremaine
Φ M
JACKSON, MISS.

John Neblett
Θ K N
PICKENS, MISS.

Mary Inez Noel
B Σ O
JACKSON, MISS.

Judson Palmer
K A
JACKSON, MISS.

Paul Ramsey
FANNIN, MISS.

Robert Ridgeway
K A
JACKSON, MISS.

John Stevens
K Σ
LEXINGTON, MISS.

Dorothy Thompson
Δ Z
JACKSON, MISS.

Edwin West
MERIDIAN, MISS.

CLASS OFFICERS

Charles Galloway . . . . . *President*
Charlie Pritchard . *Secretary-Treasurer*
Jack Pratt . . . . . *Vice-President*

FRESHMAN CLASS

Freshman Class

Emily A. Bennett . . . . . Jackson, Miss.
Helen Bond . . . . . Jackson, Miss.
Dorothy Boyles . . . . . Jackson, Miss.
Polly Bullard . . . . . Jackson, Miss.
Harris Collins . . . . . Yazoo City, Miss.
Dan B. Cross . . . . . Jackson, Miss.
Vassar Dubard . . . . . Dubard, Miss.
Read Dunn . . . . . Greenville, Miss.
Paul Emmons . . . . . Jackson, Miss.
J. W. Evans . . . . . Jackson, Miss.
Marianne Ford . . . . . Jackson, Miss.
Charles R. Galloway . . . Gulfport, Miss.
Oralee Graves . . . . . Jackson, Miss.
John Paul Henry . . . . . Union, Miss.
Eva Hickman . . . . . Jackson, Miss.
Almeida Hollingsworth . . . Terry, Miss.
Ben Johnson . . . . . Jackson, Miss.
Eugenia Lawrence . . . . . Jackson, Miss.
Edward May . . . . . Jackson, Miss.
Raymond McClinton . . . . Quitman, Miss.
Charles Neblett . . . . Morgan City, Miss.
George Neblett . . . . . Pickens, Miss.
Cecil B. Sauls . . . . . McComb, Miss.
Harris Swayze . . . . . Benton, Miss.

Freshman Class

H. V. Allen . . . . . Jackson, Miss.

Jack Bowen . . . . . Brookhaven, Miss.

Webster M. Buie . . . . . Jackson, Miss.

Moss Butler . . . . . Jonestown, Miss.

Wyatt Clowe . . . . . Jackson, Miss.

Oscar Coney . . . . . Magnolia, Miss.

Allen Crenshaw . . . . . Jackson, Miss.

Billy Decell . . . . . Jackson, Miss.

Virgil Dickerson . . . . . Clarksdale, Miss.

Robert Ezelle . . . . . Jackson, Miss.

Will D. Ferris . . . . . Jackson, Miss.

Bernice Flowers . . . . . Jackson, Miss.

Myrtis Flowers . . . . . Jackson, Miss.

Harry Fortner . . . . . Jackson, Miss.

Buchanan Gardner . . . . Gulfport, Miss.

Mary Dudley Gordon . . . . Jackson, Miss.

Robert Hand . . . . . Shubuta, Miss.

Addie Huddleston . . . . . Jackson, Miss.

E. R. Karow . . . . . Jackson, Miss.

James Lauderdale . . . . . Jackson, Miss.

Donald Lilly . . . . . Tupelo, Miss.

William Lotterhos . . Crystal Springs, Miss.

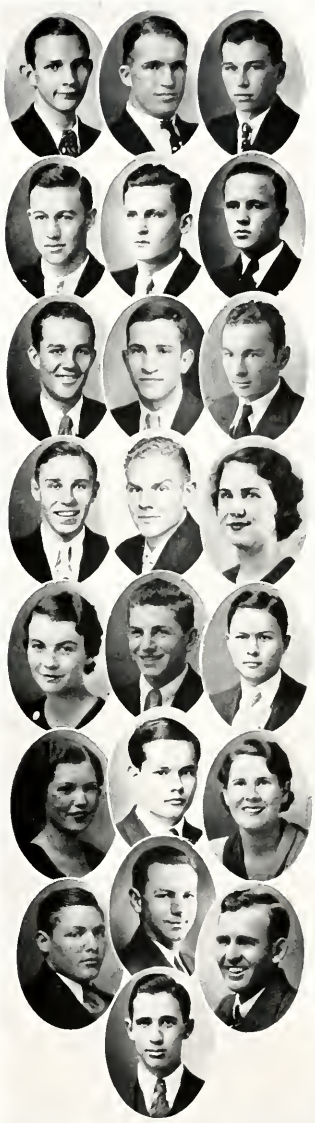

Freshman Class

William McKenzie . . . . . Forest, Miss.

Gilcin Meadors . . . . . Clarksdale, Miss.

Mary Norton . . . . . Jackson, Tenn.

Edward Penn . . . . . Grenada, Miss.

Nancy Plummer . . . . . Jackson, Miss.

Jack Pratt . . . . . Jackson, Miss.

Charlie Prichard . . . . . Alexandria, La.

Eugene Ragsdale . . . . . Jackson, Miss.

Fred Rehfeldt . . . . . Jackson, Miss.

Marvin Richardson . . . . . Jackson, Miss.

Landis Rogers . . . . . Columbus, Miss.

Caesar Ross . . . . . Pelahatchie, Miss.

Harley Shands . . . . . Jackson, Miss.

Sidney Smith . . . . . Jackson, Miss.

Ethelwyn Stevens . . . . . Jackson, Miss.

Dorothy Stahan . . . . . Jackson, Miss.

John Taylor . . . . . West Point, Miss.

Sam Virden . . . . . Jackson, Miss.

Harry Watson . . . . . Jackson, Miss.

Fred Wells . . . . . Jonestown, Miss.

J. S. White, Jr. . . . . McComb, Miss.

William Williams . . . Washington, N. C.

No race attached as much importance to and respected physical development more than the early Vikings and Norsemen who roamed the seas and swept over Europe in succeeding waves of conquest.

A T H L E T I C S

The Coaching Staff

Coach Gaddy

Coach Tranny Lee Gaddy, serving his second year at Millsaps as head coach, put a Purple-clad football team, composed mostly of sophomores, on the field that not only did justice to the school, but one that again proved Gaddy's ability as a coach. The varsity baseball team under his direction won both the Dixie and the S. I. A. A. Conference championships. It can be truly said that the coming of Gaddy to Millsaps had marked the beginning of a new era in athletic development at Millsaps. A man among men, Gaddy is a server of inspiration to lagging spirits. No greater and truer tribute can be given to this man than to say: "Sportsmanship is his ideal at any price—victory or defeat."

Coach B. O. Van Hook as Athletic Director has done much to bring Millsaps athletics to the front. "Van" is assistant football coach, head basketball coach, and freshman baseball coach. Coach Van Hook's belief in the team and in each individual player helps the players to a belief in themselves. He always manages to put out a good freshman baseball team, and every one knows about those varsity basketball teams that "Van" puts on the floor. Coach Van Hook has won a place in the hearts of Millsaps fans and students, and his place in the esteem of the athletes is not questioned.

Coach A. I. Rexinger was the man at the helm for freshman football and basketball, and also coached both freshman and varsity track. In the two years that "Rex" has been at Millsaps he has proved himself master of a situation in the capacity of freshman coaching. In initiating the sport of track as a major one, he has turned out both freshman and varsity teams that were victorious in all meets in which they competed. We extend Coach Rexinger congratulations on his success as a coach at Millsaps and sincerely wish him the same success in the future.

Coach Van Hook

Coach Rexinger

The 1932 Football Season

In the first game of the season, played at night on Alumni Field, a light, purple clad group of Majors won an impressive 30 to 0 victory over Delta State Teachers College. The entire squad of some thirty men saw plenty of action in this game.

A week later on Alumni Field, the Majors walked over S. T. C. from Hattiesburg to the tune of 27 to 0. The Majors, led by Dace Davis who scored three of the Millsaps touchdowns, displayed a brilliant offensive attack. However, it was in this game that a number of the Majors received injuries that were destined to hound them for the remainder of the season.

In the third game of the season the Majors journeyed to Memphis to engage the strong Southwestern Lynx, another S. I. A. A. opponent. From this tilt the Majors emerged with the worst defeat of the season, 20 to 0 in favor of Southwestern.

Fair Week found the Majors pitted against Spring Hill, of undetermined strength. Before a large crowd of fans the Majors turned in a brilliant exhibition of football, coming out on the long end of the count, 32 to 0.

A crippled squad of Majors invaded Starkville for the annual battle with Mississippi State. The Bulldogs, having already administered a sound thrashing to the Majors' arch foe, the Choctaws, were doped to win by several touchdowns. After the smoke had cleared, State found themselves on the lucky end of an 8 to 7 score, after having received one of the greatest scares in many years.

Birmingham-Southern, Dixie Conference Champions of 1931, were the next foe in the path of the Major machine. Coach Gaddy invaded Birmingham with a crippled bunch of Majors, and the hope of downing a strong Panther eleven, but a fighting Birmingham-Southern team downed the off-form and sluggish Majors 13 to 0.

The Majors were next caught beneath the passing attack of Louisiana Tech's often whipped Bulldog crew, and suffered the most humiliating defeat of the season, in perhaps one of the sorriest exhibitions of football that a Purple eleven ever put up. After both teams twice having the lead, Tech put over another touchdown and the Majors went down in defeat, 19 to 14.

With the odds decidedly against them, a rejuvenated Purple squad upset a heavier Howard team by a 19 to 0 count. The game was played at night on Alumni Field before 5,000 Homecoming fans, and brought to a fitting close the Majors' Armistice Day celebration in which was honored the memory of Commie Smith, Major football martyr.

Thanksgiving Day found the Majors pitted against their traditional foe, the Choctaws, in both teams' "game of the year." In a wonderful exhibition of football both offensively and defensively, the Majors lost a thrilling 7 to 6 decision to the Choctaws. It was just another case of "those lucky Choctaws," because Millsaps consistently outplayed Mississippi, making ten first downs to the Choctaws' one.

The Majors of 1932

Centers

"Cotton" Pierce — Otho Monroe — Chauncey Godwin

Guards

Gycelle Tynes — James Morrison — Curtis Galle — Malcolm Carter

Tackles

Robert Womack — Robert Koenig — Connie Hozendorf — Kenneth Terrell

Ends

Joe Stone
Frank Davis
Robert Regan
John Stevens
Emmet Simpson
Fred Ward
Clois Caldwell

Backs

Garland Holloman
Jesse Magee
"Blue" Caillevet
Julian Lockett
Dace Davis
Oscar Moffett
Gabriel Felder
Dudley Brumfield
Hiram Anderson
Miller Maret
Edward Flowers

Manager

Walton "Moose-Face" Backstrom

CHEER LEADERS

Lee Stokes, John Calhoun, John B. Howell

Freshman Football

Coach Rexinger, faced with a hard schedule for his charges and with limited material, put out a Freshman team that showed up well considering its handicaps.

The Minors played five games, losing their first one to Southwest Junior College on the home field. Their next three games were played away from home. Hinds Junior College, Loyola Freshmen, and Copiah-Lincoln Junior College each took the Minors for a ride.

The Minors dropped their last game of the season to the "Papooses" in the miniature Major-Choctaw grudgegame played in the Choctaw stronghold.

Bowen, Terry, Virden, Ferris, Buie, and Leroy Smith are the Minor backs who will aid the Varsity next year. The linemen graduating to the Major squad are Ezelle, Pratt, Alford, Meisberg, Golden, Assaf, Neil, Robinson, Morice, Henry, and P. Smith, the Frosh Manager.

Front: D. Davis, Caldwell, Godwin, Ross, F. Davis
Back: Tynes, Gregory, Lane, Stone, McDonald, Caillevet

Varsity Basketball

Nineteen thirty-three was another big year for Millsaps on the basketball courts of the South. Under the direction of Coach Van Hook, the purple-clad Majors won the Dixie Conference Championship, went to the semi-finals in the S. I. A. A. Tournament, and cut a wide swath on their road trips into Kentucky, Tennessee, Alabama, Louisiana, and Mississippi.

Millsaps won sixteen of their twenty-one games, beating Brown Paper Mills, Mississippi College, Birmingham-Southern, Louisiana Normal, and others, and losing to Mississippi College, Murray, and Tennessee State Teachers.

Van Hook was blessed with a wealth of good material, Frank Davis, Caldwell, and Lane winning places on the All-Star Dixie and S. I. A. A. Conference Teams. Tynes and McDonald also came in for their just share of praise. Stone unfortunately received a sprained ankle early in the season that kept him from playing the star role in many of the following games.

Millsaps is justly proud of their '33 team. And to you, "Van," our heartiest congratulations. Lane, Frank Davis, and Tynes will be lost by graduation, but Stone, Caldwell, McDonald, Godwin, Ross, Dace Davis, and Gregory will remain to carry on.

Back: Rexinger, Cross, Williams, Assaf, Lauderdale, Smith
Center: Pratt, Crenshaw, Ezelle, Virden, McKenzie, Buie
Front: Bowen, Robinson, Wyatt, Morice

Freshman Basketball

Coach Rexinger's Freshmen, although an inexperienced lot, showed to good advantage. They were not so successful as far as winning games is concerned, but their spirit and zest will be remembered to their credit long after the percentage columns are forgotten.

Williams, Robinson, Cross, Bowen, Ezelle, Virden, and Buie were the outstanding men of the 1933 Freshman Team. Several of these men will be welcome to Coach Van Hook next year, as he needs replacements for the loss of several of his championship team.

Back row: Jacobs, Flowers, Floyd, Brumfield, Ward, Strahan, O. Winstead
Center: Huddleston, Barrow, Hargraves, Rembert, Luter, J. Winstead, McDaniels, Plummer, Powers
Front: Captain Mae Hill

Woman's Athletic Department

Mrs. W. O. Brumfield, *Director*
Mrs. B. O. Van Hook, *Assistant Director*

Mrs. Brumfield and Mrs. Van Hook will remember 1933 as a banner year for their department. Their success has been notable, and they are to be commended for their splendid work.

All members of the "Gym" classes showed great interest in their activities. They practiced diligently and were able to perform very creditably, as the gymnastic pictures on the following page will attest.

The basketball team was a real credit to Mrs. Brumfield. The Majorettes won ten of their sixteen games, with Hull and Jacobs at center, Luter and Floyd as forwards, and Barrow and Ward holding the opposing forwards. Many of the capable Reserves also saw plenty of action. They were: the Winstead Twins, Oneita and Juanita, Mary Powell, Grace Harris, Helen Hargrave, Lucy Rembert, Addie Huddleston, Jessie McDaniels, Nancy Plummer, Carl Lee Swayze, Dorothy Strahan, Helen Morehead, and Marie Martin. Myrtis Flowers was Manager.

WOMEN'S ATHLETICS

Tennis

Tennis is fast becoming one of the major sports at Millsaps. For several years the Majors have had a good team, and this year promises to be no exception. Professor White is again coaching. His team is composed of Captain Hester, Higdon, Rogers, Jones, and Key. They have already beaten Mississippi College, and will soon leave on an extended road trip into several nearby states. This year should be one of the most successful for Millsaps in tennis.

Golf

Golf is the newest sport at Millsaps. A real attempt is being made to make golf one of the regular sports. Coach Van Hook and Mr. Hathorn have cooperated in getting the Millsaps course in playing condition. With a little more work, it can be made into one of the best short courses in the State.

A match with Mississippi College has been arranged, and others are contemplated. It is hoped that a series of matches will be scheduled. Alford, Campbell, Grey, McClinton, Simmons, Captain Skipper, and Walley are the members of the team. Coach Van Hook is the Director.

Varsity Baseball

Passo
Dunnaway
Moon
Stonestreet
D. Davis
Morrison

The 1932 baseball team, composed mostly of veterans of two seasons of varsity experience, was one of the fastest college teams ever seen in action in this section of the country and was probably the best baseball club to ever wear the purple and white uniform.

The Majors played such teams as Mississippi College, Louisiana Tech, Howard, Birmingham-Southern, Louisiana Normal, the Jackson Senators of the Cotton States League, and the Vicksburg team of the same league.

From a won-and-lost standpoint the Majors certainly had an enviable record, losing only three games to collegiate opponents. The Majors split a four-game series with Birmingham-Southern and dropped one game out of four to Louisiana Tech.

The Mississippi College series was a clean sweep for the Majors as they defeated the "Choctaws" in four out of four games. As a result of their excellent record during the entire season against conference foes the Majors won the championship of both the S. I. A. A. conference and the newly organized Dixie Conference.

Coach Gaddy's debut into collegiate baseball circles was with a team almost intact from the previous season, but his early season problems were to fill a vacant catcher's and second baseman's post. His problem in the outer garden was not so much the filling of vacant posts as to pick out the best combination of both fly-catcher and heavy hitters from such men as the veterans "Punch" McDaniels, Charlie Walker, "Lib" Jones and such newcomers to the varsity as Frank Davis and "Skinny" Rogers.

Varsity Baseball

The infielders from the previous season were big "Dago" Moon on first base, "Pep" Permenter, a good fielder and a sure hitter, on third base, and Leonard Stonestreet on short-stop. The keystone was held down by two sophomores, Cooper and little "Demp" Davisson. Coach Gaddy's best bet at the catcher's post was another sophomore, Dave Davis, who was a good receiver with a fine arm and a boy who could swat the ball. "Punch" McDaniels, the beaviest hitter on the team, was used both in the outfield and behind the plate. When McDaniels was behind the plate the infield was strengthened considerably by Davis being used in the infield. "Chunky" Morrison was used as a relief catcher.

The regular outfield was composed of Frank Davis, McDaniels,, and "Lib" Jones who was also a good little pitcher. This trio of fast moving outfielders were ably backed up by Rogers and Charlie Walker, a fast moving fielder who could cover more territory than any other on the squad.

The team was above average defensively and as for hitting the ball they could all do that more or less.

The strength of the team lay mainly in its superb pitching staff composed of its two aces, big Joe Passo and Pat Dunnaway, and ably assisted by L. B. Jones and Bill Jacobs.

One would have to go a long way before he found a better pair of pitchers than Passo and Dunnaway and Coach Gaddy relied on these two men to bring him through his hardest games, which they did and did well, as can be seen from the record that the Majors made.

Much credit for the success of the team is due to the untiring efforts of Manager "Red" Williams, who was always on the job.

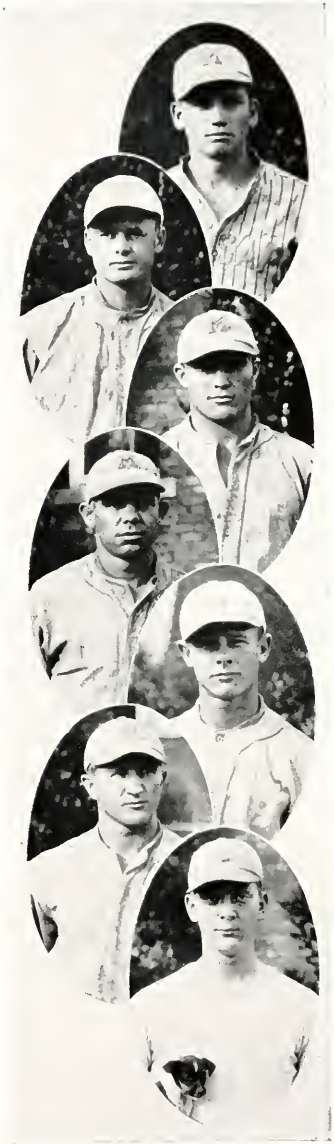

Rogers
Permenter
Walker
F. Davis
Jones
Cooper
Williams

The widespread activities of country clubs and other social organizations of the present day had their inception with those splendid coaches and fine-blooded horses that were the fashion during the latter days of the nineteenth century.

ORGANIZATIONS

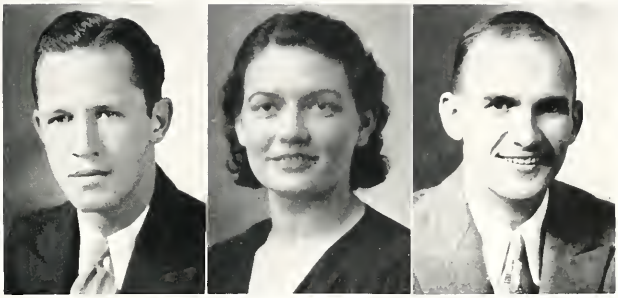

Millsaps Student Association

THOMAS F. NEBLETT . . . . . *President*
ROBERT S. HOUGH . . . . . *Vice-President*
ADAMAE PARTIN . . . . . *Secretary-Treasurer*

Neblett, Partin, Hough, Heard.
Winstead, Newell, Skipper.
Bradley, Carothers, Moore, Boone.

Student Executive Board

Officers

Thomas F. Neblett . . . . . *President Student Association*
Adamae Partin . . . . . *Secretary Student Association*
Robert Hough . . . . . *Vice-President Student Association*
Franklin Heard . . . . . *Band*
Juanita Winstead . . . . . *Women's Pan-Hellenic*
Harvey T. Newell jr. . . . . *Men's Pan-Hellenic*
Virgil D. Skipper . . . . . *Bobashela*
Norman Bradley . . . . . *Purple and White*
Melvin Richardson . . . . . *"M" Club*
Harriet Carothers . . . . . *Y. W. C. A.*
Basil Moore . . . . . *Y. M. C. A.*
Norman Boone . . . . . *Ministerial League*
Walter Bivins . . . . . *Debate Council*

Moore, Haines, Leech, Newell, Griffith.
Cowen, Boswell, Hardin, Skipper.
Kimball, Tynes, Flowers, Ricketts, Hough.

International Relations Club

Faculty Members

Professor Ross H. Moore
Professor R. R. Haines
Miss Florence Leach

Student Members

Harvey T. Newell jr.
Paul Griffith
Dorothy Cowen
Helen Boswell
Paul Hardin
Virgil D. Skipper
John T. Kimball
Gycelle Tynes
Margaret Flowers
Edmond Ricketts
Robert Hough
George Stephenson

Skipper, Neblett
Campbell, Hough
Ramsey, Partin, Hester, Hales, Holloman
Ricketts, Polk, Jacobs, Lewis, Stokes, Ivy

The 1933 Bobashela

VIRGIL D. SKIPPER . . . . . *Editor-in-Chief*
THOMAS F. NEBLETT . . . . . *Business Manager*
JOHN F. CAMPBELL . . . . . *Associate Editor*

ROBERT S. HOUGH . . . . . *Organizations Editor*
PAUL RAMSEY . . . . . *Photographic Editor*
ADAMAE PARTIN . . . . . *Class Editor*
W. E. HESTER JR. . . . . *Feature Editor*
CATHALEENE HALES . . . . . *Literary Editor*
GARLAND HOLLOMAN . . . . . *Athletic Editor*
EDMOND RICKETTS . . . . . *Publicity Editor*
LILLIAN POLK . . . . . *Sorority Editor*
KATHERINE JACOBS . . . . . *Women's Sports Editor*
ANN STEVENS LEWIS . . . . . *Literary Editor*
LEE TAYLOR STOKES . . . *Assistant Business Manager*
H. BERRY IVY . . . . . *Circulation Manager*

Bradley, Kimball
Newell, Ricketts, Boswell, Hardin
Rehfeldt, Wells, Griffith, Rogers, Campbell

The Purple and White

C. Norman Bradley . . . . . *Editor-in-Chief*
John T. Kimball . . . . . *Business Manager*
Harvey T. Newell jr. . . . . *Associate Editor*

Edmond Ricketts . . . . . *News Editor*
Helen Boswell . . . . . *Feature Editor*
Paul Hardin . . . . . *Organizations*
Fred Rehfeldt . . . . . *Sports Editor*
Mary Virginia Wells . . . . . *Society Editor*
Paul Griffith . . . . . *Book Reports*
Joe Stone . . . . . *Locals*
Gordon Rogers . . . . . *Locals*
John F. Campbell . . . . . *Circulation Manager*
Malcolm Carter . . . *Assistant Circulation Manager*

Y. M. C. A.

Moore, Holloman, Coe, Noblin, Lane
Ivy, Gilbert, Kimball, Rogers, Lott
McKenzie, Hough, Stokes, Howell, Latimer
McClinton, Dunn, Jones, Lewis, Lindsey
Hand, Gardner, Tynes, Meadows, Ramsey
Newell, Griffith, Boone, Mansell, Hardin

Y. M. C. A. Cabinet

Officers

Basil Moore . . . . . *President*
Garland Holloman . . . . . *Vice-President*
Albert Collins . . . . . *Secretary-Treasurer*

Committee Chairmen

Clair Coe
James Noblin
Rabian Lane
Berry Ivy
Lewis Alford
Frank Casey
Kenneth Gilbert
John Kimball
Landis Rogers
Harry Lott
Henry McKenzie
Robert Hough
Lee Stokes
John B. Howell
Luther Bennett
Ellis Latimer
Raymond McClinton
Read Dunn
Maurice Jones
Floyd Lewis
Allen Lindsey
Robert Hand
Buchanan Gardner
Gycelle Tynes
Gabriel Felder
Gilcin Meadors
Paul Ramsey
Harvey T. Newell jr.
Paul Griffith
Norman Boone
Floyd Odom
M. E. Mansell
Paul Hardin

Y. W. C. A.

Carothers, Lewis, Enochs
Cowen, Donaldson, Noel
Partin, Norton, Wells

Y. W. C. A. Cabinet

Officers

Harriet Carothers . . . . . *President*
Ann Stevens Lewis . . . . . *Vice-President*
Elise Enochs . . . . . *Secretary*
Ayrlene McGahey . . . . . *Treasurer*

Committee Chairmen

Dorothy Cowen . . . . . *Program*
Maud McLean . . . . . *Social*
Martha Donaldson . . . . . *World Fellowship*
Mary Inez Noel . . . . . *Finance*
Emma Heald . . . . . *Publicity*
Frank Rae Darden . . . . . *Social Service*
Adamae Partin . . . . . *"Y" Hut*
Mary Norton . . . . . *Freshman Commission*
Mary Virginia Wells . . . . . *Music*

GALLOWAY LITERARY SOCIETY

Top row: Hough, Ramsey, Riggs
Second row: Akers, Boone, Buie, Campbell
Third row: Coe, Collins, Dunn, Galloway
Fourth row: Gardner, Hand, Hardin, Lane
Fifth row: Lotterhos, Mansell, Meadors, McClinton
Sixth row: Moore, Neblett, Ricketts, Sauls
Seventh row: Skipper, Swayze, Taylor

Galloway Literary Society

Officers

Robert Hough . . . . . *Presidents* . . . . . Paul Ramsey
Marvin Riggs . . . . . *Vice-Presidents* . . . . . M. E. Mansell
Paul Ramsey . . . . . *Secretaries* . . . . . Edmond Ricketts
Albert Collins . . . . . *Treasurers* . . . . . James Noblin

Members

Buren Akers
Roy Bailey
Luther Bennett
Norman Boone
Webster Buie
Gladen Caldwell
John Campbell
Clair Coe
Harris Collins
William Cox
Harold Davidson
Read Dunn
Charles Galloway
Buchanan Gardner
Robert Hand
Paul Hardin
Warfield Hester
Rabian Lane
Reber Layton
William Lotterhos
Burkett Martin
M. E. Mansell
Gilcin Meadors
Raymond McClinton
Julius McRany
Alton Minor
Basil Moore
Charles Neblett
Charles Neill
James Noblin
Fred Rehfeldt
Edmond Ricketts
Cecil Sauls
Harley Shands
V. D. Skipper
Harris Swayze
John Taylor
Edwin Underwood

LAMAR LITERARY SOCIETY

J. Neblett, Overstreet, Abrams
Bridges, Castlen, Cook
Jones, A. Karrow, E. R. Karrow
T. Neblett, G. Neblett, Ridgeway

Lamar Literary Society

Officers

Walter Bivins . . . . . *Presidents* . . . . . John Neblett
Jack Dorris . . . . . *Vice-Presidents* . . . . . Lee Stokes
Jack Dorris . . . . . *Secretary-Treasurers* . . . . . Joe Williams

Members

Milton Abrams
H. V. Allen
Norman Bradley
Jack Bridges
W. Holmes Cook
John Castlen
James Downing
Maurice Jones
James Lemly
George Neblett
Thomas F. Neblett
Webb Overstreet
Floyd Odom
Robert Ridgeway
Emilio Romano
Talbert Steele
Armand Karow
Eugene Karow
Vaughn Watkins
W. H. Fincher

Boone, Akers, Allred, Cameron,
Coleman, Case, Hozendorf, Moore,
Noblin, Varner, Stokes, Lewis.

Ministerial League

Officers

Norman Boone . . . . . *President*
Frank Casey . . . . . *Vice-President*
Luther Bennett . . . . . *Secretary-Treasurer*

Members

Buren Akers
Sam Allred
Harry Cameron
Sherrel Coleman
Albert Collins
R. E. Case
Frank Dement
Connie Hozendorf
P. H. Kim
Frank Leggett
Julius McRany
Basil Moore
James Noblin
Floyd Odom
Henry Varner
James Taylor
Lee Stokes
O. C. Moffett
Duncan Naylor
Jesse Magee
Floyd Lewis

Green, Carothers, Thompson,
Winstead, Mason.

The Women's Association

Organized October, 1930

Purpose: To represent and to further the best interests of the student body; to strengthen the spirit of unity and sense of individual responsibility among the women of Millsaps College.

Officers

Winifred Green . . . . . *President*
Harriet Carothers . . . . . *Vice-President*
Dorothy Thompson . . . . . *Secretary*
Juanita Winstead . . . . . *Treasurer*
Grace Mason . . . . . *Social Chairman*
Emma Heald . . . . . *Program Chairman*

Men's Glee Club

Dr. A. P. Hamilton, *Director* — Miss Magnolia Simpson, *Accompanist*

Officers

Emilio Romano . . . . . *President*
John T. Kimball . . . . *Business Manager*
James Lundy . . *Assistant Business Manager*
William Fulgham . . . . . *Librarian*

Personnel

First Tenor

Jack Dorris
Rowan Crews
Harry Fortner
John Lemly

Second Tenor

David Butler
Harry Cameron
John Cresap
T. Miller Dickson
Sam Allred
Richard King
Duncan Naylor
Kyle Philips
Raymond McClinton
G. R. Neblett
Jack Taylor
Emilio Romano
Alton Minor

First Bass

John Campbell
Allen Crenshaw
A. H. Bullard
Frank Dement
Vassar Dubard
Willard Gordon
Lee Stokes
Wyatt Clowe
James Lundy
William Lundy
Gilcin Meadors
Shelby Roberts
Landis Rogers
David Wally
Roy Bailey

Second Bass

Thomas Boswell
William Fulgham
Manley Gregory
Charles Hanna
John T. Kimball
Eugene Ragsdale
M. E. Mansell
Frank Jordan
Fred Robey
William Shutt
Leroy Smith
Sidney Smith

Millsaps - 106th Engineers Band

Frank Heard . . . . . *President*
Gordon Grantham . . . . . *Vice-President*
T. Neblett . . . . . *Business Manager*
Frank Slater . . . . . *Director*
Frank Slater . . . . . *Warrant Officer*
T. Neblett . . . . . *Staff Sergeant*

Sergeants

John C. Chambers
Robert Grantham
Franklin Heard

Corporals

Thomas Boswell
Elijah Fleming
Joe Guess
Armand Karow

First Class Privates

James Gilbert
John E. Melvin
Chauncey Godwin
John K. Phillips
Haden McKay
James Lundy
Kenneth Terrell

Privates

H. V. Allen
W. V. Dubard
E. R. Karow
G. F. Meadors
C. L. Rogers
R. H. Buchanan
Read Dunn
W. E. Lotterhos
Alton Minor
J. S. White
John Castlen
W. H. Fincher
W. H. Lundy
V. J. Morice
Clement Vaughn
J. Y. Downing
C. R. Galloway
W. H. McKenzie
G. R. Neblett

Color Guard

Garland Holloman
James Lumdy
Cecil Smith
Lee Stokes

The Millsaps-106th Engineers Band was founded as such in the Fall of 1931, and was given Federal recognition on Oct. 16, 1931. The Band made its first extended trip the Spring of the same school year. During the Summer of 1932, it was encamped with the Mississippi National Guard at its summer training camp at Alexandria, La.

Millsaps was especially gratified when its Band received the coveted invitation to represent this State at the Inauguration of President Roosevelt, at which ceremony they headed the Mississippi delegation.

Key, Mitchell, Hamilton, White, Jenkins, Van Hook.
R. H. Moore, Hathorn, Newell, Bradley, Hester.
Hough, Howell, Kimball, B. Moore, Neblett, Lane.

Omicron Delta Kappa

(Student Leadership)

Founded at Washington and Lee University in 1914

Colors: Blue and White

Publication: "The Circle"

Pi Circle

Faculty Members

D. M. Key
B. E. Mitchell
Ross H. Moore
A. P. Hamilton
M. C. White
F. C. Jenkins
B. O. Van Hook
V. B. Hathorn
T. H. Naylor jr.

Student Members

H. T. Newell jr.
John B. Howell
Walter Bivins
Robert Hough
Rabian Lane
W. E. Hester jr.
John T. Kimball
T. F. Neblett
Basil Moore
Norman Bradley

White, Moore, Sanders, Price.
Newell, Hough, Tynes, Bradley.

Sigma Upsilon

(Literary)

Founded at the University of the South

Colors: Green and Gold

Publication: "News Letter"

Kit Kat Chapter

Faculty Members

M. C. White
Ross H. Moore
A. G. Sanders
J. B. Price

Student Members

Harvey T. Newell jr.
Robert Hough
Gycelle Tynes
Norman Bradley

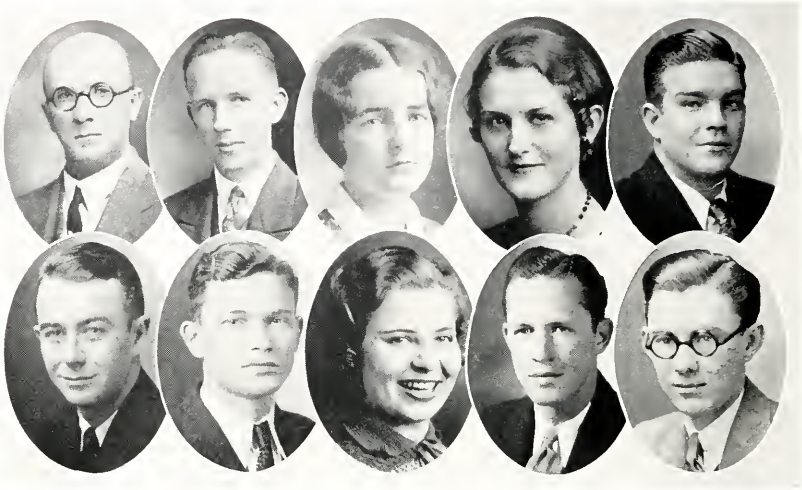

White, Moore, Carothers, Gulledge, Hester.
Howell, Kinnaird, Mason, Neblett, Newell.

Alpha Psi Omega

(Dramatics)

Founded at West Virginia State College

Colors: Blue and Gold

Publication: "The Playbill"

Alpha Pi Cast

Faculty Members

M. C. White

Ross H. Moore

Student Members

John B. Howell
Grace Mason
Richard Kinnaird
Harriet Carothers
T. F. Neblett
W. E. Hester jr
Jeanette Gulledge
Harvey T. Newell jr.
Gordan Grantham
Louis Decell (Understudy)

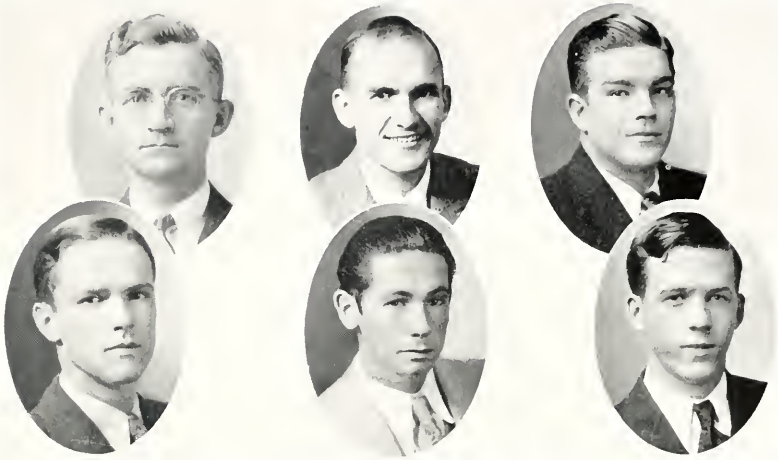

Nesbitt, Hough, Hester.
Ramsey, Riggs, Noblin.

Pi Kappa Delta

(Forensic)

Publication: "The Forensic"

Mississippi Alpha Chapter

Faculty Member

Professor Charles F. Neblett

Student Members

Robert Hough
W. E. Hester jr.
Marvin Riggs
Paul Ramsey
Jack Dorris
Walter Bivins
James Noblin

THE GREEKS

Top row: Tynes, Skipper
Second row: Lindsey
Third row: Lewis, Campbell
Fourth row: Kimball
Fifth row: Mayfield, Henry

Sigma Rho Chi

Founded at Millsaps College in 1930

Colors: Scarlet and Cream

Flower: Red Carnation

Publication: "Entre Nous"

Class of 1933

Floyd O. Lewis
Allen Lindsey
Frank Davis
Floyd Odom
Gycelle Tynes
Virgil D. Skipper

Class of 1934

Clois Caldwell
John F. Campbell
John T. Kimball
Frank C. Leggett
Thomas Mayfield

Class of 1935

Lewis Alford
Malcolm Carter
James Lantrip
Robert Womack
Duncan Naylor
Paul Sisk
Fred Ward
Otho Monroe

Class of 1936

Cecil Williams
John Paul Henry

Top row: Lane, T. Neblett, Bridges
Second row: Godwin, A. Karow, Jones
Third row: Lundy, J. Neblett, Overstreet
Fourth row: Stokes, Allen, Coney
Fifth row: Dubard, G. Neblett, Rogers

Theta Kappa Nu

Founded at Drury College in 1924

Colors: Black, Crimson, Silver *Flower:* American Beauty Rose

Publication: "Theta News"

Mississippi Alpha Chapter

Class of 1933

Rabian D. Lane Thomas F. Neblett Walter C. Bivins Emilio Romano
Felix J. Underwood, Jr.

Class of 1934

Jack F. Bridges Samuel E. Lackey, Jr.

Class of 1935

Chauncey Godwin Morrison Massey John F. Neblett
Charles Hanna Maurice Jones Webb N. Overstreet
Armand Karow James I. Lundy Lee Stokes
William A. Suber Joseph E. Williams

Class of 1936

H. V. Allen William H. Fincher George R. Neblett
Oscar Coney John Horne C. Landis Rogers
Vassar Dubard James A. Meisburg Talbot Steele
William Moore

Top row: Hester, Howell, Newcomb, Moore
Second row: Simmons, Waller, Davis, Dees
Third row: Heard, Holloman, Gilbert, Gregory
Fourth row: Latimer, Lockett, Stephens, Butler
Fifth row: Bowen, Clowe, Crenshaw, Ferris
Sixth row: Lilly, Pratt, Smith, Swayze

Kappa Sigma

Founded at the University of Bologna in 1400
Founded at the University of Virginia in 1867

Colors: Scarlet, White, Emerald *Flower:* Lily-of-the-Valley

Publications: "The Caduceus" and "The Star and Crescent"

Alpha Upsilon Chapter

Class of 1933

W. E. Hester
J. B. Howell
J. H. Newcomb
Melvin Richardson
C. C. Moore
Cris Simmons
William Waller

Class of 1934

Walter Backstrom
James Davis
Wilton Dees
Frank Heard
Garland Holloman
Pugh Lightcap
James Moore
Joe Stone
Jimmy Morrison

Class of 1935

Mosby Alford
Nolan Currie
Louis Decell
Kenneth Gilbert
Manley Gregory
Ellis Latimer
Julian Lockett
Thomas McDonnell
Marvin Smith
John Stevens
Bill Tyson
James Vance

Class of 1936

Moss Butler
Jack Bowen
Hillary Buchanan
Wyatt Clowe
Hubert Carmichael
Allen Crenshaw
W. D. Ferriss
Charles Gray
Miller Henry
Donald Lilly
Woodrow McKeithen
James McKenzie
Harris Swayze
Jack Pratt
Alfred Robinson
Charles Schimpf
William Seale
Billy Sharpe
Sidney Smith

Top row: Newell, Guess, Buckley, Cook
Second row: Coe, Kinnaird, T. Ross, Castlen
Third row: Joe Guess, Hardin, Cross, Decell
Fourth row: Dunn, Evans, Ezelle, Galloway
Fifth row: Lott, McClinton, Penn, J. L. Ross
Sixth row: Taylor, Virden, White, Williams

Pi Kappa Alpha

Founded at the University of Virginia in 1868

Colors: Garnet and Gold *Flower:* Lily-of-the-Valley

Publication: "Shield and Diamond"

Alpha Iota Chapter

Class of 1933

James Guess Harvey T. Newell jr.

Class of 1934

Spurgeon Buckley Clair Coe W. Holmes Cook Richard S. Kinnaird Thomas Ross

Class of 1935

John T. Castlen
Elijah Flemming
Joe S. Guess
Paul Hardin jr.
Hayden Mckay
Clarence McCormick
Charles L. Neill jr.
Shelby Robert
Ellis Wright

Class of 1936

Billy Brown
Dan Cross
Billy Decell
Read Dunn
J. W. Evans
Robert Ezelle
Charles Galloway
W. R. Irving
Harry H. Lott
Raymond McClinton
Robert Neill
Stanley Orkin
Edward Penn
J. L. Ross
John Taylor
Luther Spencer
Sam Virden
J. S. White
Bill Williams
L. A. Wyatt

Top row: Enoch, Calhoun, Griffith, Watkins
Second row: Bradley, Childress
Third row: Palmer, Ricketts, Ridgeway, Buie
Fourth row: Collins, Hand
Fifth row: Lauderdale, Lotterhos, Rehfeldt, Shands

Kappa Alpha

Founded at Washington and Lee University in 1865

Colors: Crimson and Gold *Flowers:* Magnolia and Red Rose

Publication: "Kappa Alpha Journal"

Alpha Mu Chapter

Class of 1933

Roy H. Bailey
John R. Enochs
Paul S. Griffith
Luther Currie
John M. Calhoun
David M. Key, Jr.
H. V. Watkins, Jr.

Class of 1934

C. Norman Bradley
John C. Chambers, Jr.
Moncure Dabney
Gordon Grantham
H. K. Ireland
Joseph C. Wilson

Class of 1935

Mac Childress
Luther Crull
R. E. Cunningham, Jr.
James Y. Downing, Jr.
Edward G. Flowers
Archie M. Haley
Louis Hallam
Warfield Hester
Rex Moody
Judson Palmer, Jr.
Edmond F. Ricketts
Charles R. Ridgway, III
William G. Sours
Edwin Underwood, Jr.

Class of 1936

Edgar Alford
Webster Millsaps Buie
Harris Collins
Robert Hand
John W. Holmes
James A. Lauderdale, Jr.
William Lotterhos
Fred C. Rehfeldt
Harley C. Shands
Leroy Smith

Newell, Howell, Skipper, Enochs, Neblett.
Holloman, Kimball, Lane.

Men's Pan-Hellenic Council

Officers

Harvey T. Newell jr. . . . . *President*
Garland Holloman . . . . . *Vice-President*
Raban Lane . . . . . *Secretary-Treasurer*

Members

Harvey T. Newell jr.	Π K A	Ellis Wright
John B. Howell	K Σ	Garland Holloman
Virgil D. Skipper	Σ P X	John T. Kimball
John R. Enochs	K A	Gordon Grantham
Thomas F. Neblett	Θ K N	Rabian Lane

Winstead, Dean, Jones, Jacobs.
Heitman, Gates, Green, Milner.

Women's Pan-Hellenic Council

Officers

Juanita Winstead . . . . . *President*
Katherine Jacobs . . . . . *Secretary-Treasurer*

Members

Juanita Winstead . . . . . Δ Z . . . . . Elizabeth Heitman
Dorothy Dean . . . . . K Δ . . . . . Frances Gates
Catharine Jones . . . . . Φ M . . . . . Winifred Green
Katherine Jacobs . . . . . B Σ O . . . . . Mary Leila Milner

Top row: Jacobs, Polk, Davis
Second row: Cowen, Enochs, Mason
Third row: Milner, Noel, Boyles
Fourth row: Bullard, Flowers, Gordon

Beta Sigma Omicron

Founded at the University of Missouri in 1888

Colors: Ruby and Pink *Flowers:* Richmond and Killarney Rose

Publication: "The Urn"

Alpha Zeta Chapter

Class of 1933

Katherine Jacobs
Lillian Polk

Class of 1934

Florence Davis

Class of 1935

Dorothy Cowen
Frank Rae Darden
Elise Enochs
Grace Mason
Mary Leila Milner
Mary Inez Noel

Class of 1936

Dorothy Boyles
Polly Bullard
Elise Cambre
Myrtis Flowers
Genevieve Folse
Mary Dudley Gordan

Top row: Heitman, Houston, Hull
Second row: McDaniels, Myers, Partin
Third row: J. Winstead, O. Winstead, Breland
Fourth row: McNeill, D. Winstead, Thompson
Fifth row: Huddleston, Hickman

Delta Zeta

Founded at Miami University in 1902

Colors: Nile Green and Killarney Rose

Flower: Killarney Rose

Publication: "The Lamp"

Class of 1933

Mary Lynn Houston
Mae Hull
Elizabeth Heitman
Catherine Martin
Jesse McDaniels
Evelyn Myers
Adamae Partin
Juanita Winstead
Oneita Winstead

Class of 1934

Rachel Breland
Margaret McNeil
Daree Winstead

Class of 1935

Dorothy Thompson
Mary Frances Wyatt

Class of 1936

Eva Hickman
Addie Huddleston

Top row: Alford, Burnham, Gainey
Second row: Swayze, Boswell
Third row: Dean, Satterfield, Weems
Fourth row: Gates, Bennett
Fifth row: Bond, Ford, Graves
Sixth row: Norton, Plummer
Seventh row: Pritchard, Stevens, Strahan

Kappa Delta

Founded at the Virginia State Normal College in 1897

Colors: Olive Green and White *Flower:* White Rose

Publication: "Angelos"

Mu Chapter

Class of 1933

Mary Eleanor Alford
Mary Sue Burnham
Marguerite Gainey
Carl Lee Swayze
Mary Virginia Wells

Class of 1934

Helen Boswell
Dorothy Dean
Jane Hall
Elizabeth Milam
Laura Satterfield
Alice Weems

Class of 1935

Frances Gates
Harriette Heidelberg

Class of 1936

Mary Norton
Nancy Plummer
Emily Bennett
Helen Bond
Marianne Ford
Oralee Graves
Charlie Prichard
Ethelwyn Stevens
Dorothy Strahan

Top row: Green
Second row: Flowers, Jones
Third row: Donaldson
Fourth row: Heidelberg, Tremaine
Fifth row: Hollingsworth

Phi Mu

Founded at Wesleyan College in 1852

Colors: Rose and White *Flower:* Rose Carnation

Publication: "Aglaia"

Class of 1933

Winifred Green
Martha Hamilton

Class of 1934

Margaret Flowers
Catharine Jones
Maud McLean

Class of 1935

Sara Anderson
Norvelle Beard
Martha Donaldson
Emma Heald
Katherine Heidelberg
Wanda Tremaine

Class of 1936

Frances Clark
Almeida Hollingsworth

During the war-ridden days of Feudalism a frequent interval of relaxation was afforded by the hunting and hawking parties, when in colorful cavalcade milady swept to the chase surrounded by a retinue of chivalric gentlemen.

F E A T U R E S

The

Bobashela

Presents –

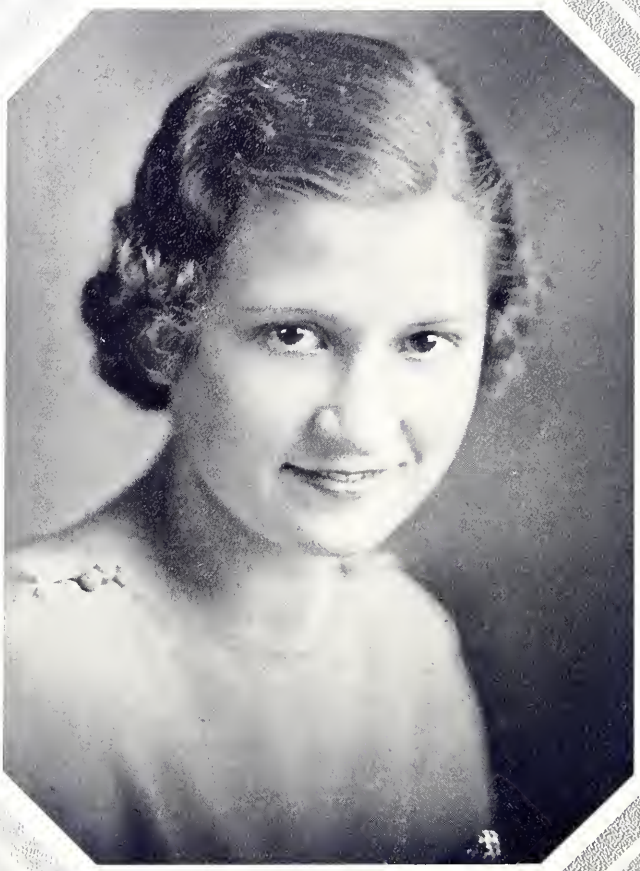

• *Mary Sue Burnham*

Mary Lynn Houston •

• *Martha Hamilton*

Dorothy Cowen •

HARRIETT CAROTHERS

BERNICE FLOWERS

EUGENIA LAWRENCE

FLORENCE DAVIS

WANDA TREMAINE

GRACE MASON

MARY L. MILNER

MAUDE McLEAN

DOROTHY BROADFOOT

FRANCES GATES

ALMEIDA HOLLINGSWORTH

CATHERINE JONES

ORALEE GRAVES

MARY E. ALFORD

FAVORITES •

MRS. NETTIE SKIPPER
SPONSOR

MRS. R.P. NEBLETT
SPONSOR

DR. J. M.
SULLIVAN
MOST POPULAR PROFESSOR

GYCELLE TYNES
MASTER MAJOR

MARY SUE BURNHAM
REPRESENTATIVE CO-ED

IN APPRECIATION

TO our advertisers, the Staff wishes to acknowledge with sincere gratitude their help in making possible this issue of the BOBASHELA. If to you as students, this annual is representative of the College and the Capital City, we are asking that you co-operate with us in the furtherance of good will by patronizing them, many of whom have grown with Millsaps and Jackson in size and spirit. Please call attention to the fact that you are a Millsaps student, thereby obtaining better service for yourself and showing your appreciation for their repeated support even through such times of financial stress.

KNOW OUR ADVERTISERS

MILLSAPS COLLEGE

JACKSON, MISSISSIPPI

A COLLEGE OF ARTS AND SCIENCES

Founded 1892

Member of: Southern Association of Colleges and Secondary Schools

On the fully approved lists of: The Association of American Universities; The American Association of University Women

Offers to young men and women of character, ambition and ability, the following advantages:

1. Rigorous Academic Training and Scholastic Prestige.
2. Alert Intellectual and Cultural Life of the Student Community, expressed in Literary, Athletic, and Religious Organizations.
3. Moderate Expense and Excellent Opportunity for Loans and Employment.

For Catalogue and Special Information, Address

D. M. KEY, *President* Jackson, Mississippi

McClaren Autocrat Tires and Tubes

UNION DEPOT SERVICE STATION

"At Your Service"

One Block North of Edwards Hotel

JACKSON, MISSISSIPPI

Texaco Gasoline, Alemite and Galenol

Accessories, Willard Batteries

Washing, Polishing, Alemite-ing

Telephone 840 FREE ROAD SERVICE

J. B. WALKER, *Manager*

STEVENS

HART SCHAFFNER & MARKS CLOTHES

BELHAVEN COLLEGE

School of Character

COLLEGE OF LIBERAL ARTS
CONSERVATORY OF FINE ARTS

A Modern College for Young Women With Courses Leading to A.B. and B.S. Degrees

BELHAVEN CONSERVATORY OF MUSIC

With Faculty of Artist Teachers Offering Courses in Piano, Voice, Pipe Organ and Public School Music leading to Bachelor of Music Degree.

A Safe School for Southern Girls

G. T. GILLESPIE, *President* Jackson, Miss.

SEALE-LILY ICE CREAM

YOU EAT IT WITH A SMILE

A Health Food—Always in Season

MEET YOUR FRIENDS
AT THE

ECHO OF SWEETS
TEA ROOM

Sodas, Sweets, Luncheons

241 E. Capital St. Tel. 3316
Jackson, Mississippi

Dr. H. F. Magee

Physician and Surgeon

Lamar Life Building Jackson, Miss.

Watkins, Watkins & Eager

Attorneys and Counsellors at Law

Standard Life Building
Jackson, Mississippi

Hederman Brothers

Printers, Blank Book Makers, Stationers and Lithographers

329-31-35 East Pearl Street
JACKSON, MISSISSIPPI

JACKSON DAILY NEWS

Jackson, Mississippi

Circulation Exceeds All Other State Papers

65c PER MONTH
$7.80 PER YEAR
Publishes Best Copyright Features

Capitol Floral Co.

"Say It With Flowers"

24-Hour Service

LINDSEY CABINESS, *Manager*

Lamar and Amite Streets
N'te Phone 287 Phone 511-512

JACKSON SHOE HOSPITAL

"Repair Shoes Better"

WM. KAROW, *Manager*
Phone 336 412 E. Capitol

ENGRAVED WEDDING INVITATIONS

Tucker Printing House

JACKSON, MISSISSIPPI

ALFRED
BOURGEOIS

Your Jeweler

220 WEST CAPITOL

COVERS FOR
THE
1933 Bobashela
Made By
The S. K. Smith Co.
Chicago, Ill.

The Majestic and
Istrione
Theatres

Jackson's Publix Theatres

S. P. McRae Co.
BETTER VALUES

Florsheim and Friendly Fives
No-Name and Stetson Hats

HIATT STUDIO

423 1-2 East Capitol Street

OFFICIAL PHOTOGRAPHER
for the 1933 Bobashela

SERVICE OF THE HIGHEST ORDER

DOWNING-LOCKE COMPANY

"Jackson's Shopping Center"

JACKSON'S GREATEST STORE

The

Emporium

You Will Enjoy Eating

at

THE MAGNOLIA
TEA ROOM

HELEN STORM, *Manager*
1539 North West

Mississippi
School Supply Co.

Serving Mississippi Schools

School Furniture and
Equipment

JACKSON, MISSISSIPPI

bright pages....

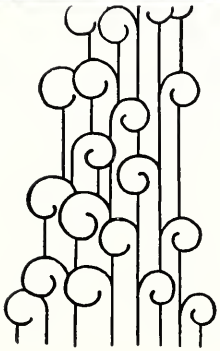

...that reflect those happy, carefree days has been our goal....

COLLEGE ANNUAL DIVISION

ALABAMA
ENGRAVING
COMPANY
BIRMINGHAM

"IN THE HEART OF THE SOUTH"

THIS BOOK PRINTED BY.....

THE WORLD'S LARGEST PUBLISHERS OF COLLEGE ANNUALS

BENSON PRINTING CO.
NASHVILLE TENN

COLLEGE ANNUAL HEADQUARTERS

Highest Quality Workmanship Superior Extensive Service